

4. SOUTH ELEVATION
1:100

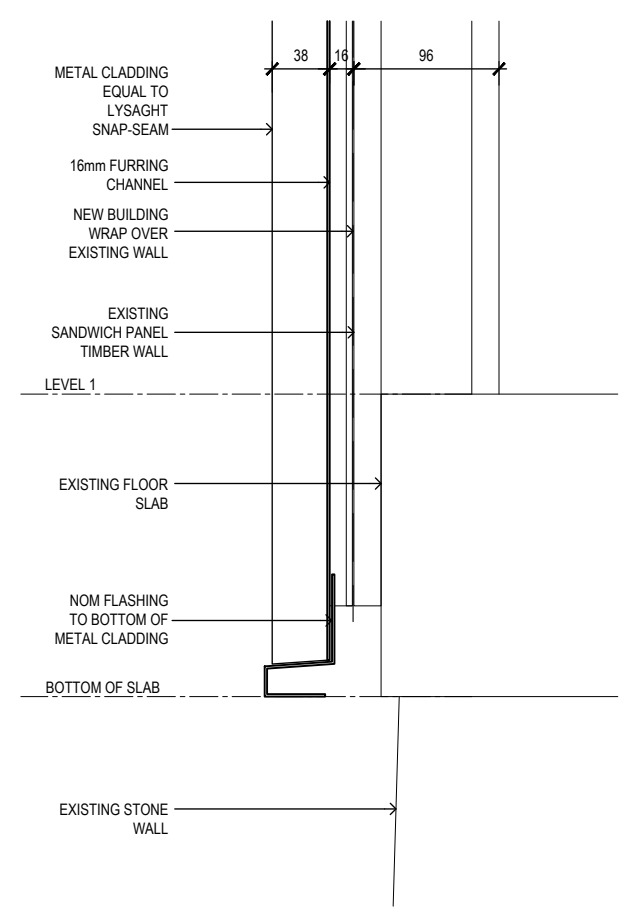

5. DETAIL - CLADDING CONDITION
1:5

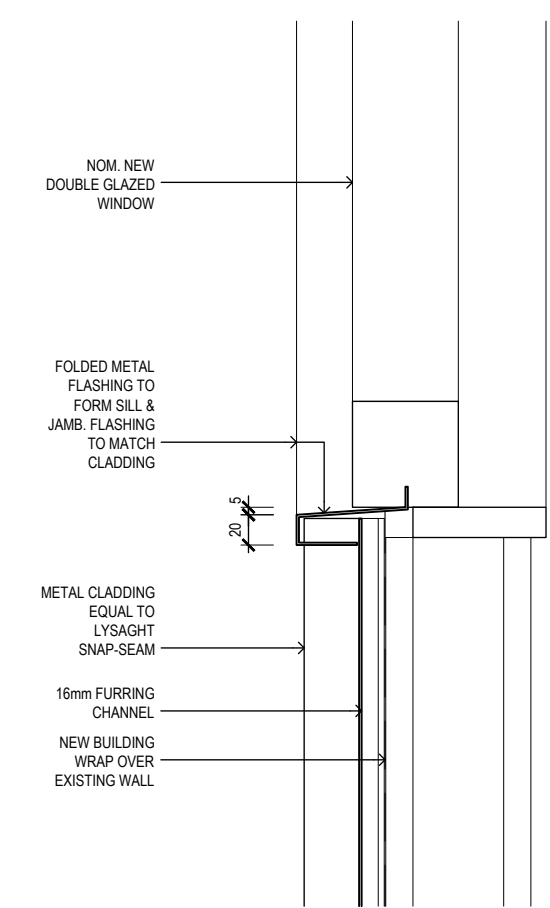

6. DETAIL - WINDOW SILL (JAMB SIMILAR)
1:5

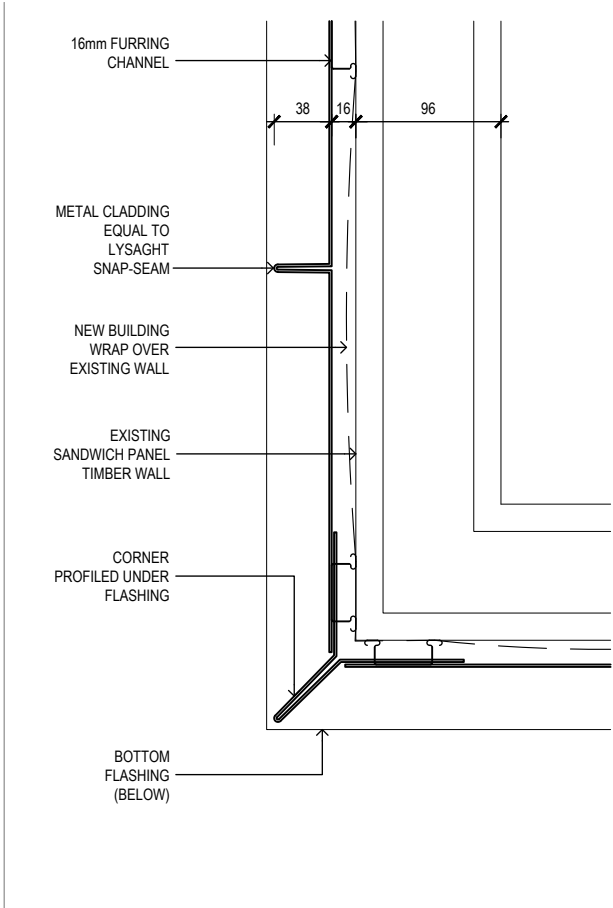

7. DETAIL - CORNER CONDITION
1:5

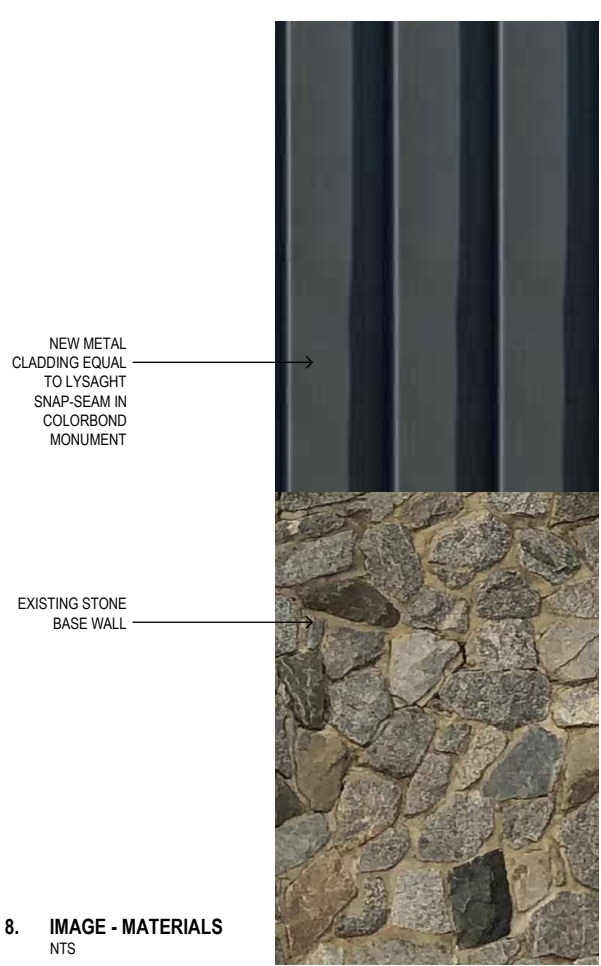

8. IMAGE - MATERIALS
NTS

A	ISSUE FOR APPROVAL	12.10.20
B	ISSUE FOR APPROVAL	14.10.20
C	ENTRY WING ADDED ISSUE FOR APPROVAL	22.10.20
D	COMMENTS ADDRESSED ISSUE FOR DA SUBMISSION	29.10.20

FOR APPROVAL

This drawing is to be read in conjunction with all other contract documents inclusive of schedules, specifications and other consultant documentation. Any discrepancies are to be clarified prior to works. Written dimensions take precedence over scale dimensions. This drawing and information provided on this drawing remains the property of TYPOLOGY ARCHITECTURE.

typology
architecture

10/36 PETTERD STREET PAGE ACT 2614
OFFICE@TYPOLOGYARCHITECTURE.COM.AU
0438352904

Project
Cooma Ski Club Facade Refurbishment
69 Burrumys Road
617 / - / DP 1158018
PERISHER VALLEY NSW 2624
TYP 044

Drawing
ELEVATIONS
& DETAILS
Scale
1:100 (A3)
Date
OCT 2020

Drawing
No. A 201